

HUNTINGDON

(Plots 3, 5, & 8) 4 bedroom house

Park Wood | Stanley Road | Stourbridge | DY8 2DL

PARK WOOD



Computer generated image only. Details may vary.

Striking, double fronted property with feature gabled porch



Detached double garage



Separate living room and family room



Spacious kitchen / dining area with home hub area



Master bedroom suite together with 3 other generously proportioned bedrooms

HUNTINGDON

(Plots 3, 5, & 8) 4 bedroom house



Site plan not to scale

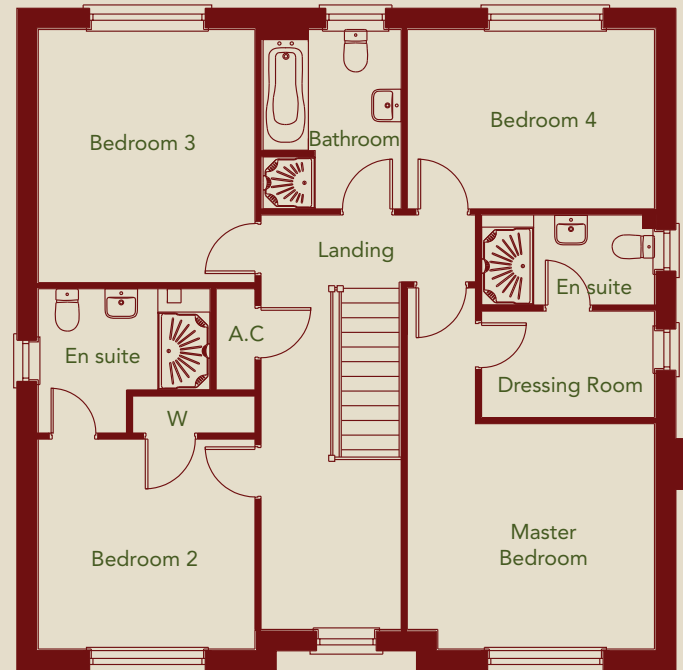
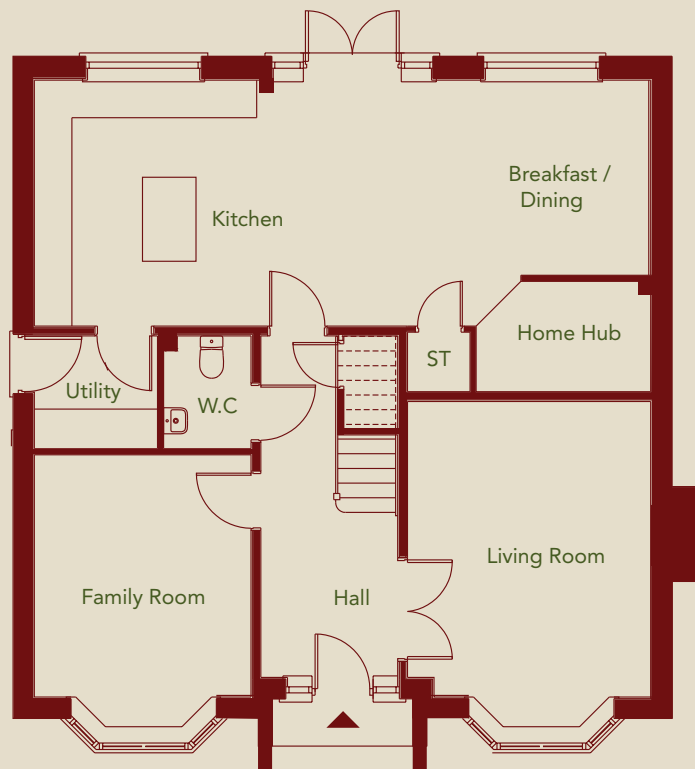

GROUND FLOOR

Kitchen/Dining	9416mm x 3770mm	(30'11" x 12'4")
Living Room	3728mm x 4531mm	(12'3" x 14'10")
Family Room	3321mm x 3713mm	(10'11" x 12'2")
Home Hub	2675mm x 1691mm	(8'9" x 5'7")
Utility	1887mm x 1730mm	(6'2" x 5'8")

FIRST FLOOR

Master Bedroom	3790mm x 5536mm	(12'5" x 18'2")
En Suite 1	1853mm x 1382mm	(6'1" x 4'6")
Dressing Room	2652mm x 1631mm	(8'8" x 5'4")
Bedroom 2	3321mm x 3218mm	(10'11" x 10'7")
En Suite 2	2211mm x 1835mm	(7'3" x 6'0")
Bedroom 3	3321mm x 3881mm	(10'11" x 12'9")
Bedroom 4	3790mm x 2749mm	(12'4" x 9'0")

Floor plans not to scale. All dimensions are approximate maximum room sizes and should not be relied upon for flooring or furniture placement.